

Tim Arueyingho
School of Engineering Mathematics and Technology
Bristol Doctoral College
Email: sj21399@bristol.ac.uk

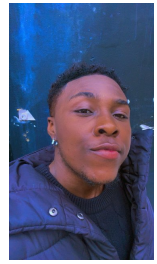

Research interests

A highly committed, knowledgeable, and capable pharmacist/Human-Computer Interaction Researcher. Worked in several pharmacy departments of a state hospital and community pharmacy in Nigeria thereby gaining extensive knowledge on the rudiments of pharmaceutical care, patient compliance/adherence and the therapeutic actions of medicines. Enthusiastic about improving healthcare systems using technology. Interested in bridging the gap between people, processes, and technology in the health-tech sector using user research, and inclusive/equity focused design. Interested in exploring Human-Computer interaction and other related tech approaches in health-based research. Other interests include digital health promotion and front-end development.

Employment

Doctor of Philosophy, School of Engineering Mathematics and Technology

Faculty of Engineering

1 Aug 2023 → present

Member, Bristol Doctoral College

United Kingdom

20 Sept 2021 → 19 Mar 2026